

407 Route 125
 Brentwood, NH
If using GPS Please
Use #407 Calef Highway
 Tel. 603-679-1230
 Email: retail@highlandhardwoods.com
 www.Highlandhardwoods.com



Hours:
 Monday– Friday
 8:00 am - 4:30 pm
 Saturdays
 8:00 am - 1:00 pm



Prices Effective:
 5/2/16

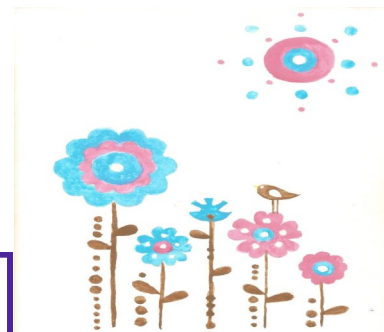

IN STOCK FLOORING

| Width | Species | Grade | Mill | Sqft / Bdl | Regular | Sale | Bundle Cost |
|-------|---------|-------|------|------------|---------|------|-------------|
|-------|---------|-------|------|------------|---------|------|-------------|

Unfinished In-stock Items

| | | | | | | | |
|--------|-----------|-----------------|----------|-------|--------------|---|-------------|
| 2-1/4" | Red Oak | Select & Better | Ten Oaks | 15.62 | \$3.75/sq ft | - | \$58.58/bdl |
| 2-1/4" | White Oak | Select & Better | Ten Oaks | 15.62 | \$3.65/sq ft | - | \$57.00/bdl |
| 3-1/4" | Red Oak | Select & Better | Ten Oaks | 15.2 | \$3.95/sq ft | | \$60.04/bdl |

Pre-finished In-stock Items

| | | | | | | | |
|--------|---------|-----------------|----------|----|--------------|---|--------------|
| 2-1/4" | Red Oak | Select & Better | Somerset | 25 | \$4.55/sq ft | - | \$113.75/bdl |
|--------|---------|-----------------|----------|----|--------------|---|--------------|

Pre-finished In-stock Specials

| | | | | | | | |
|--------|-----------|-----------|--------|----|--------------|--------------|--------------|
| 4-1/4" | Red Oak | Exclusive | Mirage | 18 | CALL | FOR | PRICING |
| 3 1/4" | Red Birch | S&B | Lauzon | 20 | \$8.65/sq ft | \$6.19/sq ft | \$123.80/bdl |

Ordering and Return Policy: - Please allow stock to acclimate for 1-2 week prior to installation
 - All sales are subject to stock availability - All in-stock sale items require full payment to hold order
 - If stock is fully paid for, we will hold orders for a maximum of 30 days. If stock is not picked up in this time frame, customer will be refunded and lose sale price on flooring - All returns must be intact, in original condition, and made within 45 days of purchase
 - All returns must be accompanied by a sales receipt - Prices subject to change without notice - Please allow 5% for cutting waste

Non-stocking orders subject to 25% restocking fee - Special Orders Non Returnable